

# Central Shipping Agency spa

## LCL RAIL SERVICE from CHINA to ITALY



### 1° Quarter 2021 Service Update

#### NEWS :

Rail service + LTL as from Poland an alternative to our usual direct service to Milano, due to missing of train departures with immediate effect up to the end of 2021 Chinese New Year



# Index

- Preface
- Routing /Schedule /Transit time
- Pre-carriage in CN
- On-carriage in EU
- Documents



# Preface

- Containers travel overland from a supplier' s cargo railway station to the buyer' s cargo railway station, crossing Russian and Central Asian territories within a reasonable transit time, and at a competitive price.
- Utilizing Chinese, Trans-Siberian, Central Asian, and European railway system



# ● Routing /Schedule /Transit time

	RAIL POL	CUT OFF	ETD	ETA(PRUSZKOW)	UNLOAD	ETA MILAN CFS	TOTAL T/T
1st	CHENGDU	13/01/2021	16/01/2021	30/01/2021	03/02/2021	08/02/2021	23 Days
2nd	CHENGDU	15/01/2021	19/01/2021	02/02/2021	05/02/2021	10/02/2021	23 Days
3rd	CHENGDU	18/01/2021	21/01/2021	04/02/2021	09/02/2021	15/02/2021	26 Days





# ● Pre-carriage in CN – Territory & Major Cities

Export customs clearance in Chengdu

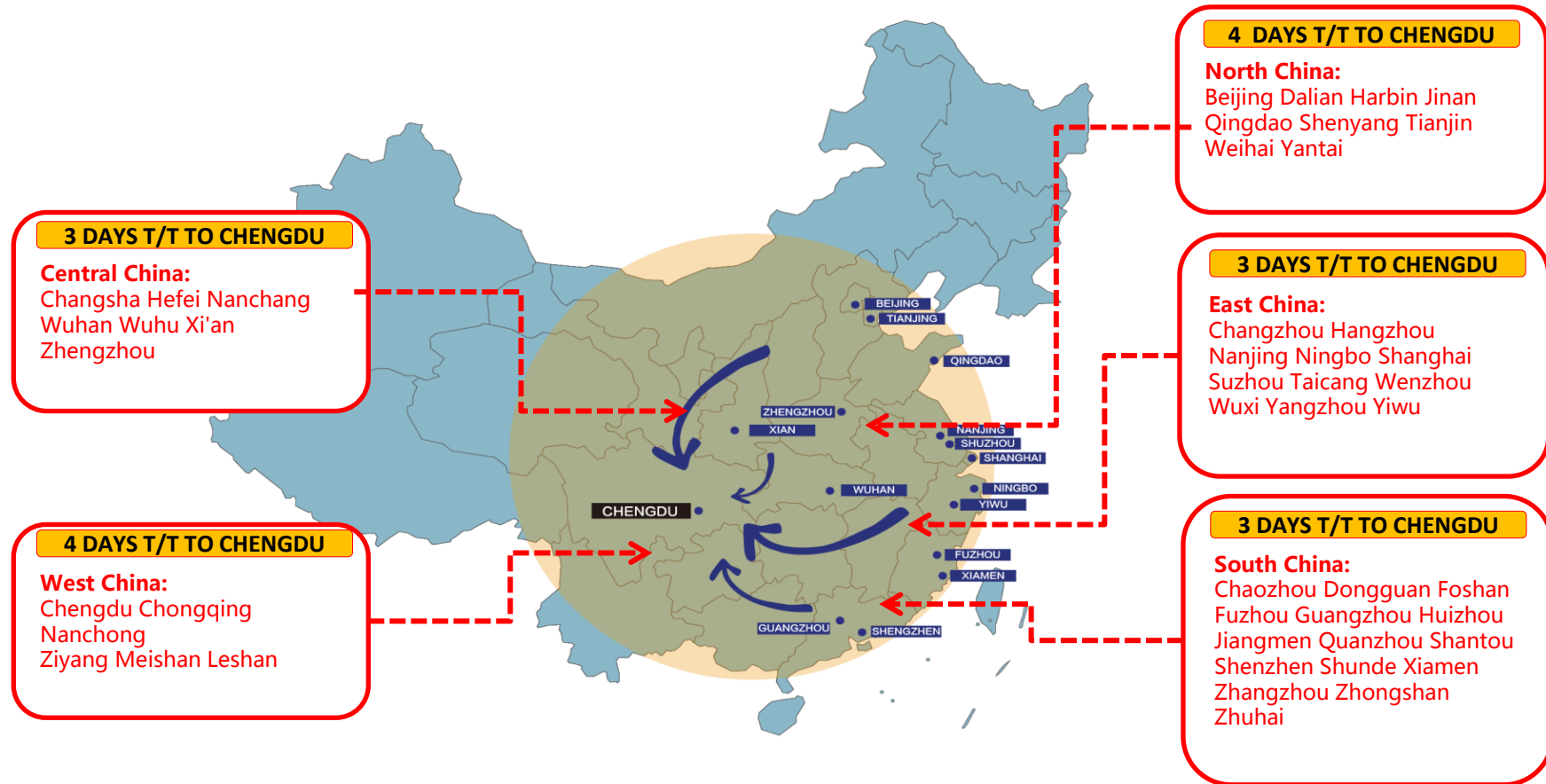

## ● On-carriage in EU

- Service territory in Europe  
(Switzerland, Poland, Germany, Austria, Italy)
- Import customs clearance in Milano(Settala)  
per IT Cargo
- 2 Trucks per Week to Milan

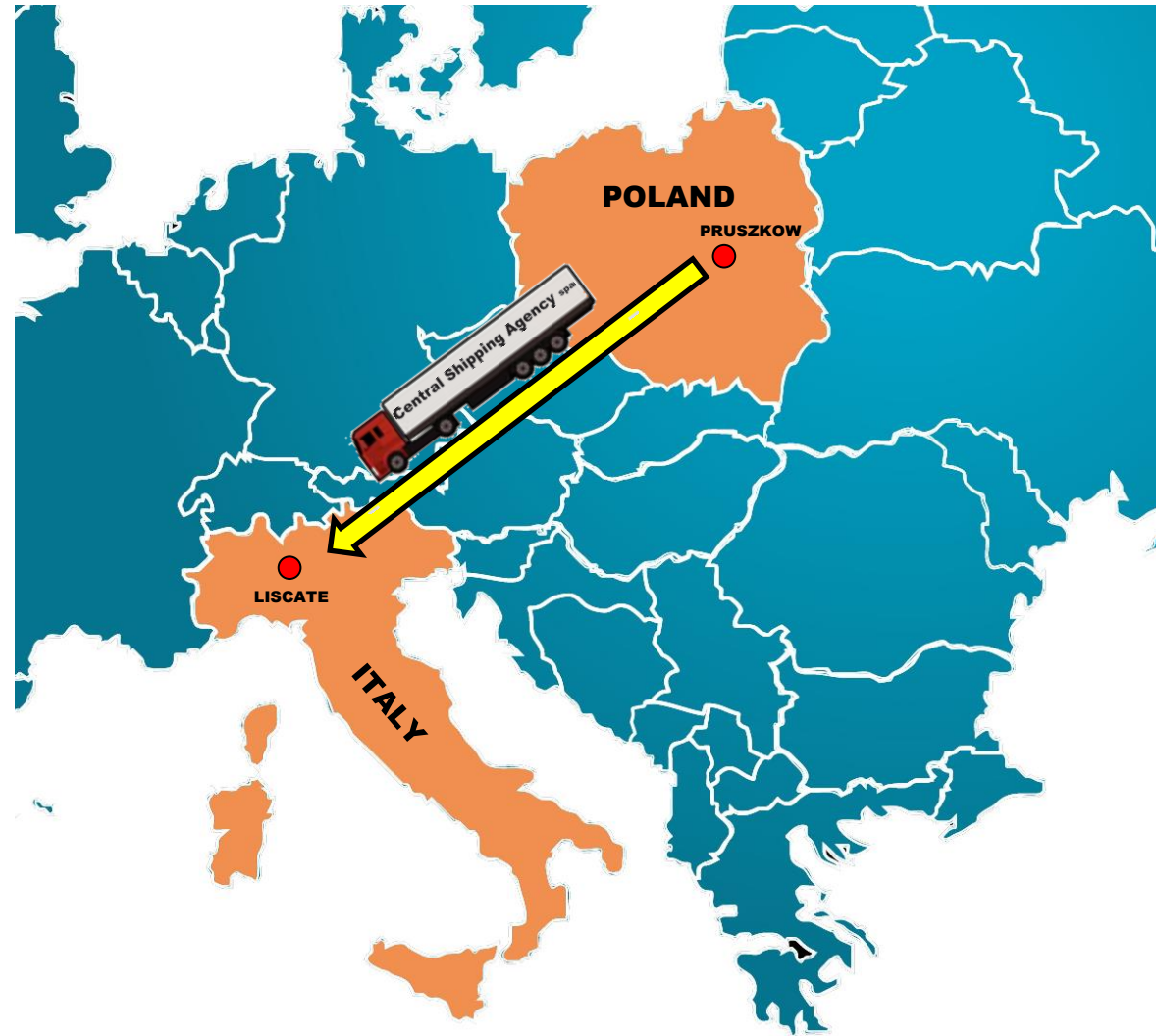

## Documents

FCR: forwarder's cargo receipt serves as an evidence of FANCHENG's taking over of the goods from the consignor for purpose of handing over of the same to the carrier for and on behalf of the buyer of goods.

### AGENT DETAILS:

Nice Shen Chengdu Branch Manager  
Fan Cheng International Transportation Service Co.,Ltd. Chengdu Branch

Tel: 0086 28 87621297  
Fax: 0086 28 87620237  
Mobile: 0086 13880524455  
Email: nice.shen@chengdu.eurasia.com.cn

FORWARDER'S CARGO RECEIPT				
SELLER OF GOODS/CONSIGNOR		RECEIPT NO.		
		EXPORT REFERENCES		
BUYER OF GOODS/CONSIGNEE		FORWARDING AGENT (NAME AND ADDRESS-REFERENCES)		
		<small>The Standard Terms of China International Freight Forwarders Association are incorporated herein as an integral part of this Agreement. For the Standard Terms of China International Freight Forwarders Association ( "CIFFA" ), please refer to the official website: <a href="http://www.ciffa.org.cn/news/shownews.asp?id=1818">http://www.ciffa.org.cn/news/shownews.asp?id=1818</a></small>		
NOTIFY PARTY (NAME AND ADDRESS )		POINT AND COUNTRY OF ORIGIN		
		INLAND ROUTING/EXPORT INSTRUCTIONS		
VESSEL/VOYAGE TRAIN V.	SAILING DATE	CONTAINER NUMBERS		
PLACE OF RECEIPT	PORT OF LOADING	PORT OF DISCHARGE	PLACE OF DELIVERY	
MARKS AND NUMBERS	NO.OF PKGS	DESCRIPTION OF GOODS	GROSS WEIGHT	MEASUREMENT
		(CFS/CFS)		
Date:05/06/2017 TO OBTAIN DELIVERY CONTACT		This forwarder's cargo receipt serves as an evidence of FANCHENG's taking over of the goods from the consignor for purpose of handing over of the same to the carrier for and on behalf of the buyer of goods. At all times, FANCHENG acts as the agent for the buyer of goods, and in no event shall be deemed the carrier of the goods or its agent. In the event that a claim is brought against the carrier by either the consignor or the consignee, FANCHENG shall assist in facilitating processing of such claim.		
SELLER OF GOODS (STAMP & AUTHORIZED SIGNATURE)		FANCHENG INTERNATIONAL TRANSPORTATION SERVICE CO., LTD. Date:05/06/2017		



# Pricing

For rates, please refer to...

### DIRECTOR



**PIERLUIGI AMIGHETTI**  
Ph. +39 02 33411440  
pamighetti@csaspa.com

### CUSTOMER SERVICE TEAM



**GABRIELLA DE DONNO**  
Ph. +39 02 33411491  
rail@csaspa.com

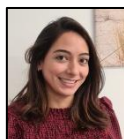

**ANDREA CAROLINA CEBALLOS**  
Ph. +39 02 33411415  
rail@csaspa.com

[www.centralshipping.it](http://www.centralshipping.it)





